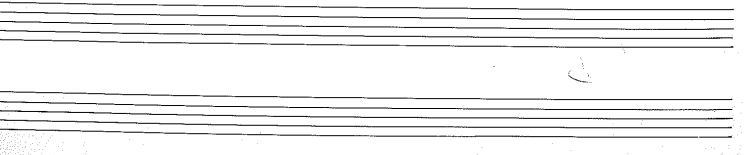
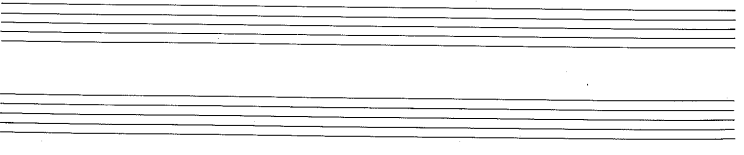
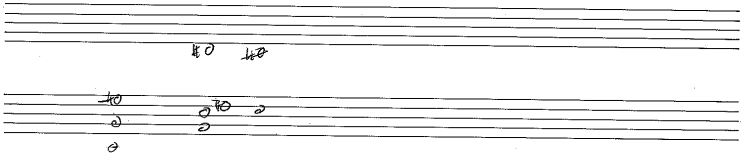
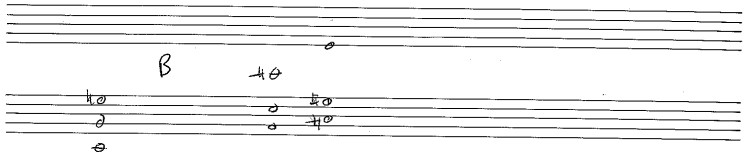

$$A^{\frac{1}{2}} B^{\frac{1}{2}} E$$

A

5  
E

$B \cap \gamma \in \gamma \Delta \gamma \cap \Delta \gamma \cap \gamma$

N

C- B<sup>b</sup> E<sup>b</sup> D

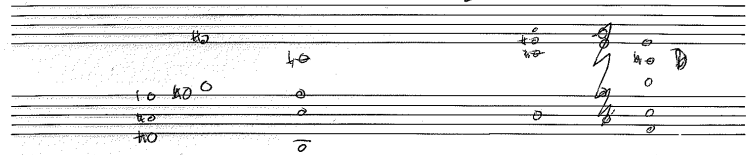
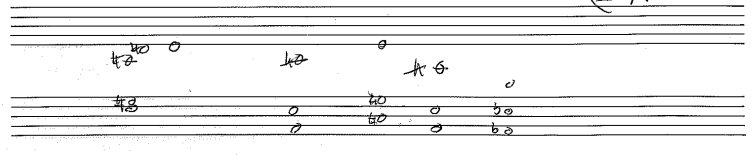
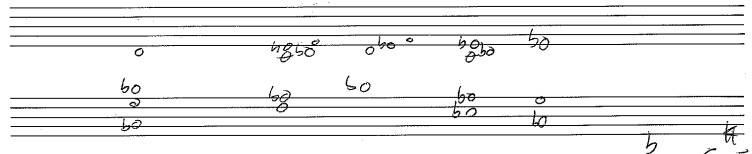
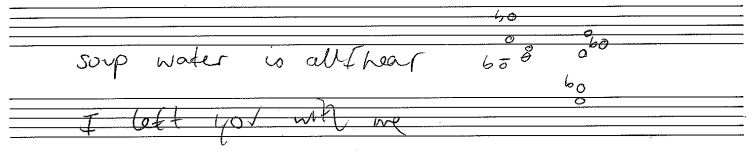
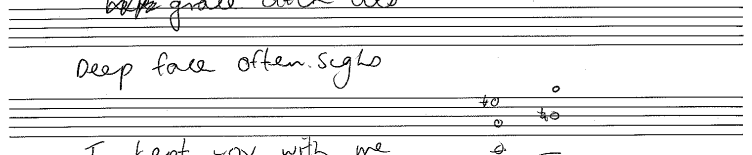
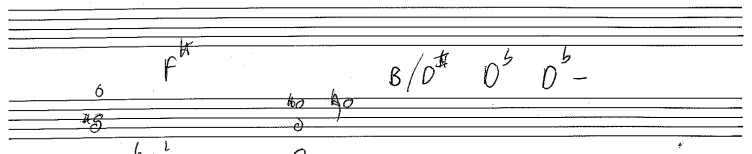

$\begin{matrix} \text{a} & \text{b} & & \text{c} & \text{d} \\ \text{a} & \text{b} & \text{c} & \text{d} & \text{e} \\ \text{a} & \text{b} & \text{c} & \text{d} & \text{e} \end{matrix}$

$\in F^{\#} \text{ } \cancel{B} \text{ } A \text{ } B$

$\in F^{\#} \text{ } \cancel{B} \text{ } E / C^{\#} \text{ } D / A \text{ } A$

$\cancel{B} \text{ } \cancel{A} \text{ } \cancel{C} \text{ } \cancel{E}$

$\cancel{G} \text{ } \cancel{A} \text{ } \cancel{D} \text{ } \cancel{F}$

$\begin{matrix} \text{a} & \text{b} \\ \text{a} & \text{b} \\ \text{a} & \text{b} \end{matrix}$

$\in$

you may find yourself upon an island

$\begin{matrix} \text{a} & \text{b} & \text{c} & \text{d} & \text{e} \\ \text{a} & \text{b} & \text{c} & \text{d} & \text{e} \\ \text{a} & \text{b} & \text{c} & \text{d} & \text{e} \end{matrix}$

$C = B^{\#}$

B B/E E C<sup>#</sup> - A<sup>b</sup> F<sup>#</sup>

A<sup>b</sup> A C<sup>#</sup> - D BA

B F<sup>#</sup> D C<sup>#</sup> B

B F<sup>#</sup> F<sup>#</sup> G<sup>#</sup>

B  
E A<sup>b</sup> A

## NOCK-ON WOULD

F<sup>#</sup>6 F C<sup>b</sup>6 C<sup>b</sup>6 D7

C7 B<sup>b</sup>

A series of handwritten musical notes on five-line staves. The notes are written in black ink and include various symbols such as circles, vertical stems, and horizontal beams. Some notes have additional markings like '60' or '80' next to them.

[illegible]

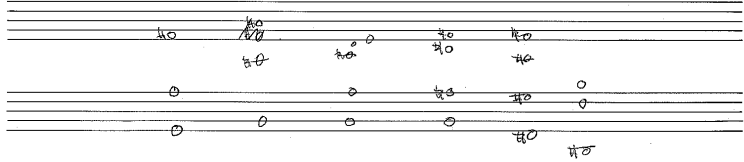
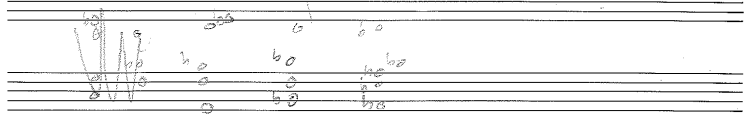
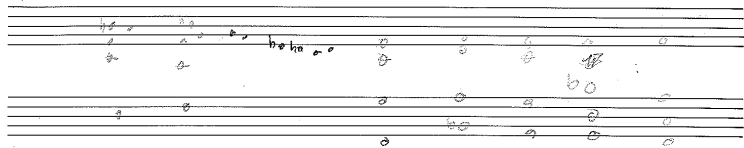

A<sup>7</sup>

F<sup>7</sup>

D

A07

6523

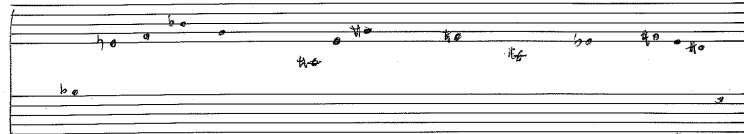

A<sup>7</sup> - D - /A

no news is bad news 16/2/97

one finger snap

one note

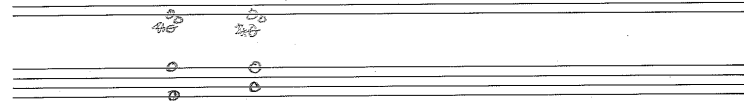
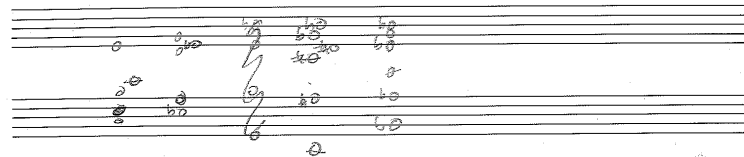
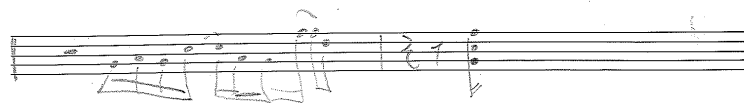
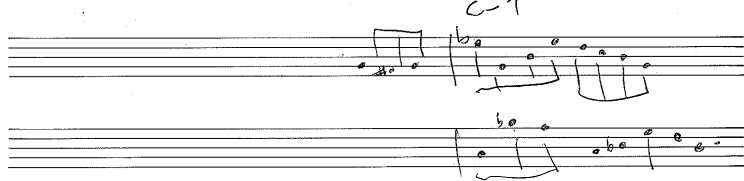
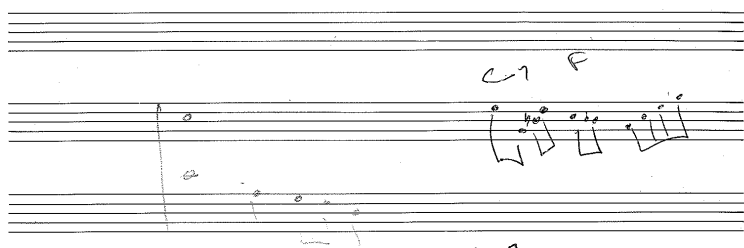
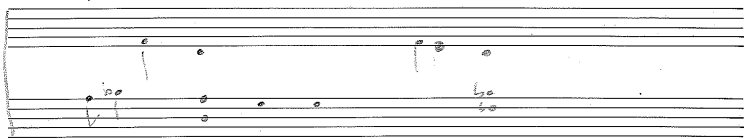

G- F- E- homo wh

 $f^{\#} \circ f$  or  $f \circ f^{\#}$ 

47

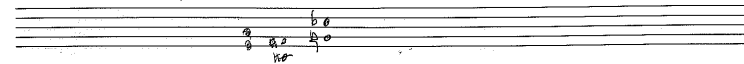

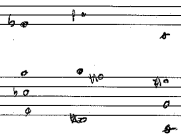

when season change  
just pick me up

B- A- G G A-

C#- C7 F B C D

~~pick up~~  
~~put en back~~  
~~again~~

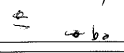
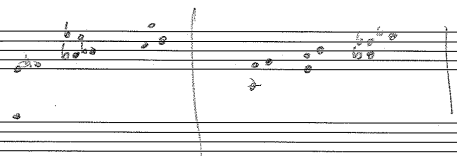
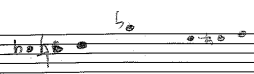
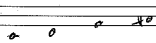
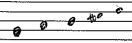

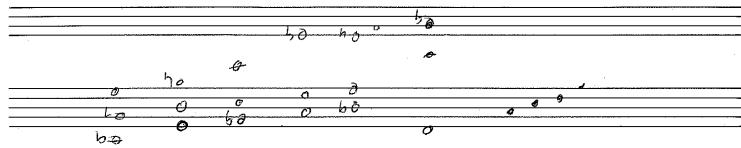
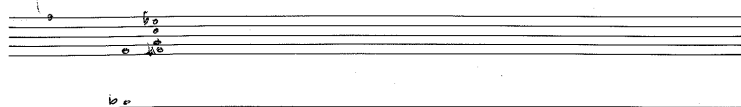
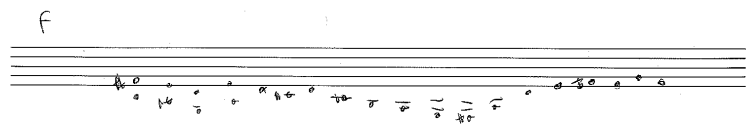
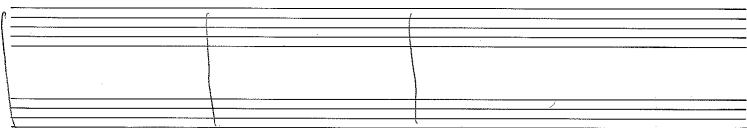
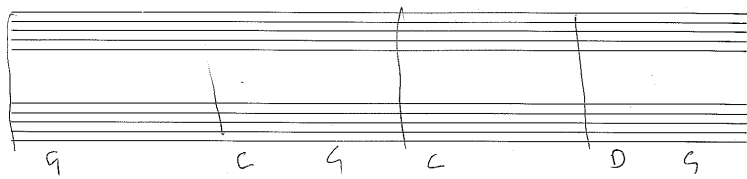
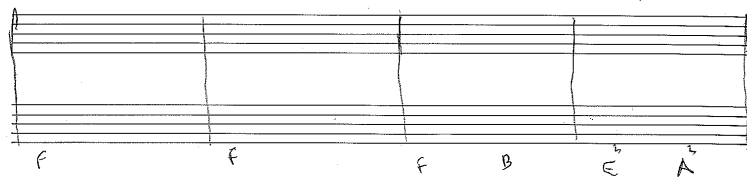

C G B<sup>b</sup> C<sup>b</sup> F A

E<sup>b</sup>/F E<sup>b</sup>/F

7. 40 0 40 40 40  
40 0 2 40

0 0 0  
0 0 0 0 0  
0 0 0 0 0  
=

0 0 40 40 40  
40 0 40 40 40 40  
40 40 40 40 40  
0 40 0 0 40

6va

40 40 40 40 40 40 40 40  
40 40 40 40 40 40 40 40  
40 40 40 40 40 40 40 40  
40 40 40 40 40 40 40 40

40 0 0 0 40  
40 40 40 40 40 40 40 40

f 0 40 40 40 40 40 40 40  
7 40 0 40 40 40 40 40

40 0 40 40 40 40 40 40  
40 0 40 40 40 40 40 40

D7 D<sup>b</sup>alt C D B<sup>b</sup> ~~D<sup>b</sup>alt~~ D- G

~~B<sup>b</sup> D<sup>b</sup> A<sup>b</sup> A<sup>b</sup>~~ E- A<sup>#</sup>

o o o o  
o o b o  
o o o b o

o o b o

B<sup>b</sup>- E<sup>b</sup>7 B<sup>b</sup>- E<sup>b</sup>7

B<sup>b</sup>- E<sup>b</sup>7 B<sup>b</sup>-

E- /G E- /G

B<sup>b</sup>- E<sup>b</sup>7 B<sup>b</sup>- E<sup>b</sup>7

G<sup>b</sup> D7 G<sup>b</sup>/F A D7 D D7

B<sup>b</sup> E<sup>b</sup> B- E<sup>b</sup>

A<sup>b</sup> G9 G7sus F<sup>#</sup> G9 B<sup>b</sup>alt F<sup>#</sup>/E

/ / F/E<sup>b</sup> /

/ /

the gallery Tent

# KASIKSTAN

D  $\frac{6}{4}$  Q  $\frac{6}{4}$  E/F C/D

$\frac{6}{4}$  E/F C/D

D A/D G/D A-/G F69

D A/D G/D A-/G F69

B- C D- D C

$\frac{4}{4}$  D/G B- C/D E/F D7 D/G B- C D/E F/D

$\frac{4}{4}$  D/G B- C/D E/F D7 D/A D

B- A $\flat$  D $\flat$  C- F7+9

B- A $\flat$  G $\flat$  F $\flat$  D $\flat$  C7 A4 P- C# F7+5

B $\flat$  A (G-) E $\flat$  D $\flat$  G $\flat$ /E $\flat$

E $\flat$  (A $\flat$ -D) G $\flat$ /A $\flat$  C-7 F7 E $\flat$  E $\flat$

B $\flat$  C D C- F

B- A $\flat$  F C7 F- C $\flat$  B-

E $\flat$  C B C A4 F- D D $\flat$  C B

G C E $\flat$  E $\flat$  C $\sharp$  G F G A $\flat$

E $\flat$  B $\flat$  E $\flat$  F

Bass

guitar 1

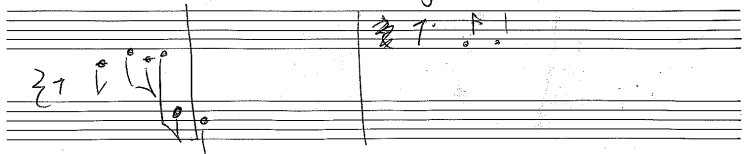

guit

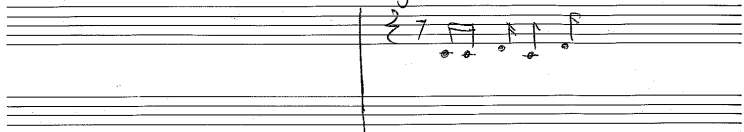

chord.

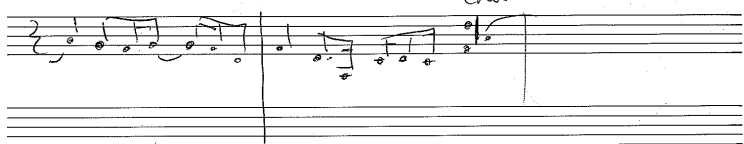

Bridge

♩ = 130

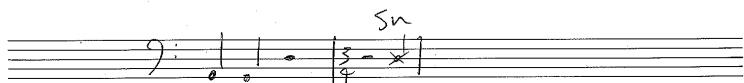

Sn

JB style

B<sup>b</sup>

A<sup>b</sup> / F<sup>#</sup>

31st march

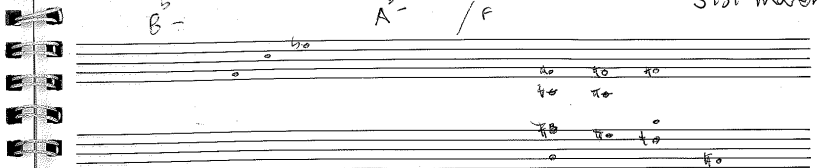

2  
A

b<sup>b</sup>

b<sup>b</sup>

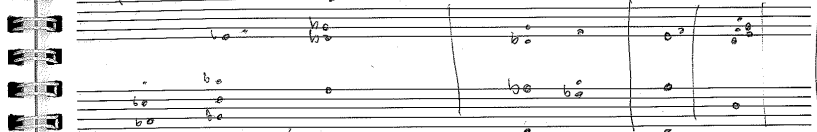

/F

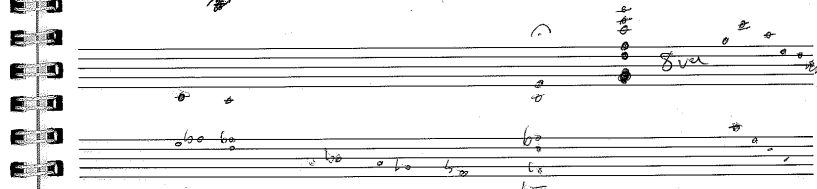
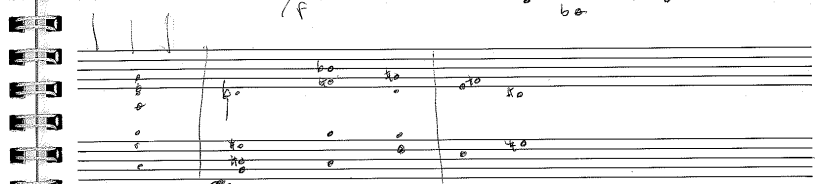

blowing

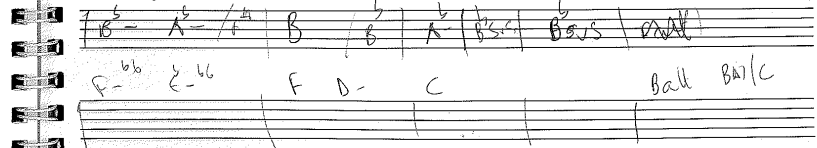

B<sup>b</sup>

C

Ball BW/C

$\oplus$        $\overset{\frown}{D^b D 7}$        $\overset{\frown}{F - 7}$   
 mscu a

[illegible]

*[Handwritten signature]*

[illegible]

One tooth for

↑  $\frac{1}{2}$  step

[illegible]

20

40 1/2

$\frac{B}{C}$  A B F

7.

Michael

[illegible]
$$\in A^{5/6} C^{6/6} B A \Delta A^3 D^3 \Delta (A^2)$$
[illegible]

globe

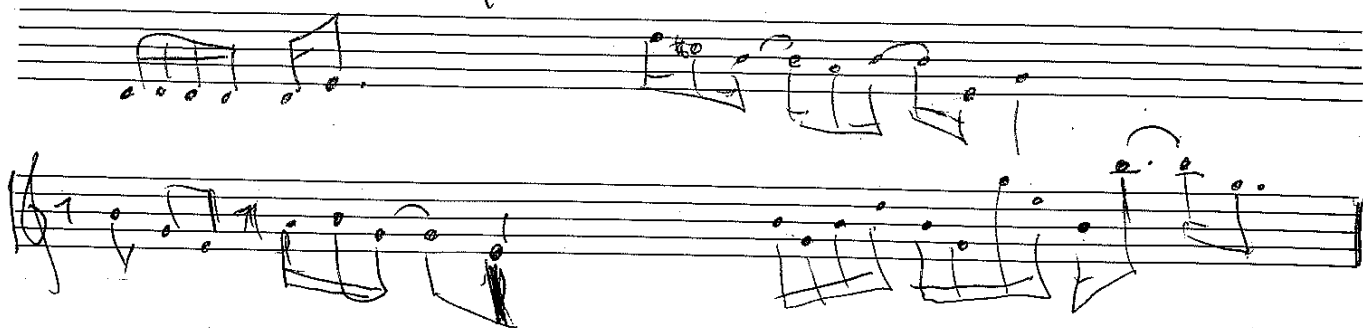

ONE TRUTH

hono

